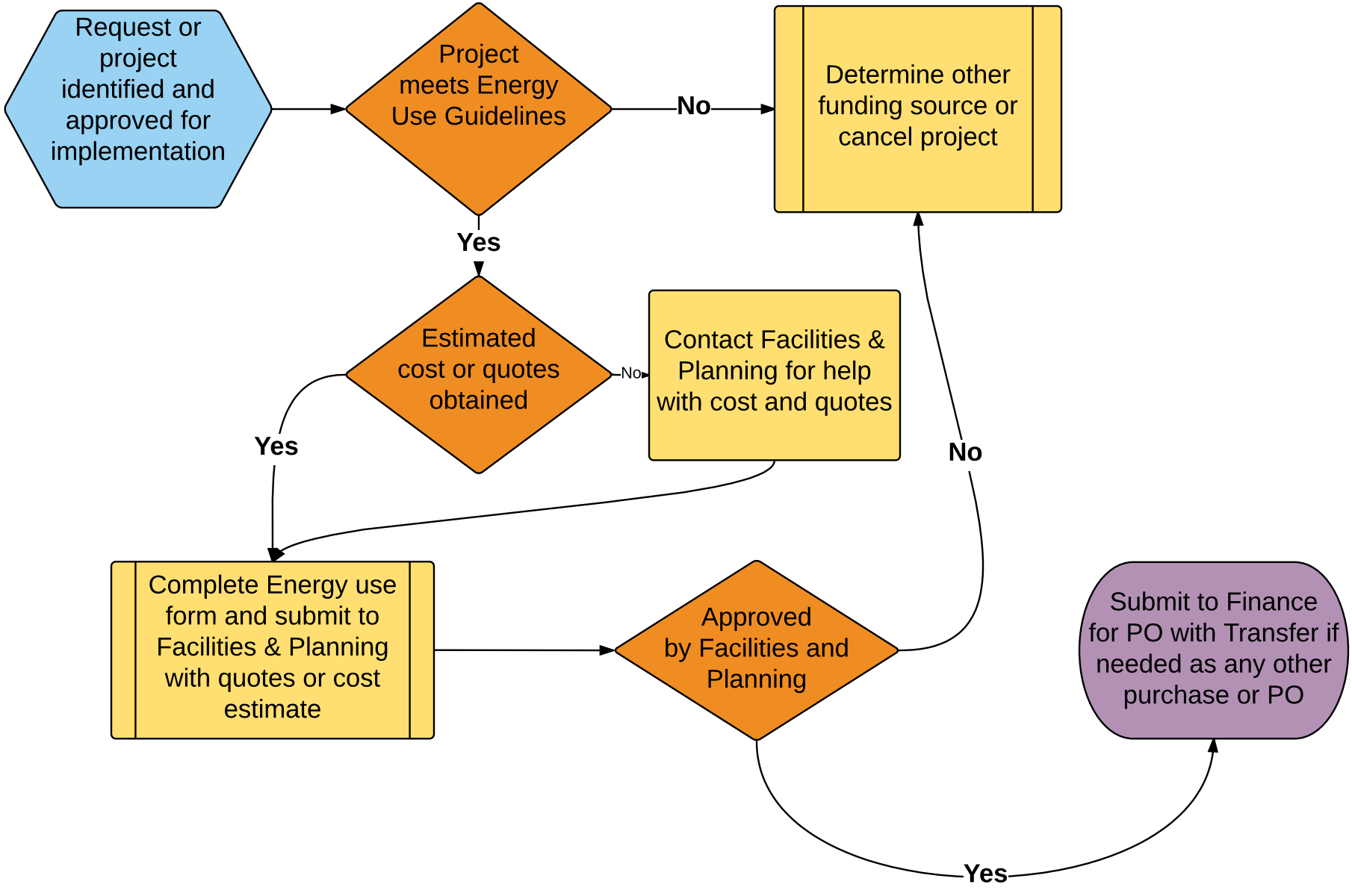Process for Use of Energy Funds